BELMONT MARKET

A BETTER PLACE TO SHOP SINCE 1947

STOCK UP FOR THANKSGIVING



WEEKLY SALES FLYER



California, USA

Loose Brussels Sprouts

$2.99 lb.



Ocean Spray Cranberries

12 oz. package

2 FOR 5



Save $4.00 LB.

Boneless
Top Sirloin Steaks

$9.99 lb.

CR CHAIRMAN'S RESERVE

Baby Back Spare Ribs

$4.99 lb.

Save $2.00 lb.

Bell&Evans



Cut Wings

$3.99 lb.

Save $1.50 lb.

Peter Luger EST. 1887
STEAK HOUSE

EXTRA THICK CUT BACON
12 oz.

$4.99
SAVE $5.00



*SALE VALID NOVEMBER 1 - NOVEMBER 30
*WHILE SUPPLIES LASTS. NO RAINCHECKS.



Meat Franks
14 oz.
$5.99
Save $2.00



Beef Franks
14 oz.
$6.99
Save $2.00



Bubba Burgers
Select, 32 oz.
$18.99
Save $2.00

BELMONT BREAD



Save $1.00 ea.

Cranberry Pecan Sourdough Sandwich Loaf
$7.99

REEL IN FANTASTIC SEAFOOD



Faroe Island Salmon
$17.99 lb.



Halibut
$26.99 lb.

EFFECTIVE DATES: NOVEMBER 20TH - NOVEMBER 26TH
Monday - Saturday - 7:00AM - 10:00PM
Sunday - 7:00AM - 8:00PM
Thanksgiving Day - Closed

600 KINGSTOWN RD, WAKEFIELD, RI / (401) 789-4656
WWW.BELMONTMARKET.COM

BELMONT MARKET
A Better Place to Shop Since 1947

"Not responsible for typographical or photo errors. In fairness to our customers we reserve the right to limit quantities. Meat Department Items are not cooked."

The Freshest PRODUCE



California, USA
Large Pomegranates
3.99 ea.



California, USA
Seedless Red Grapes
2.99 lb.

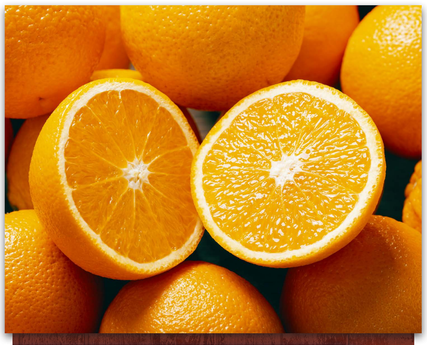

California, USA
Navel Oranges
1.49 lb.

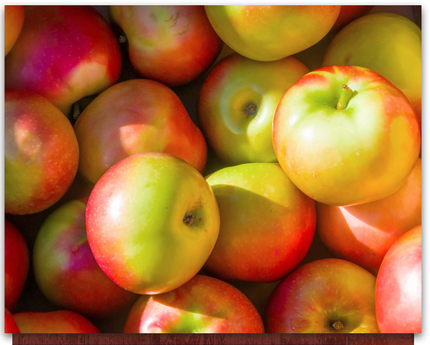

Native, RI
MacIntosh Apples
1.29 lb.



Native, RI
Cortland Apples
1.29 lb.

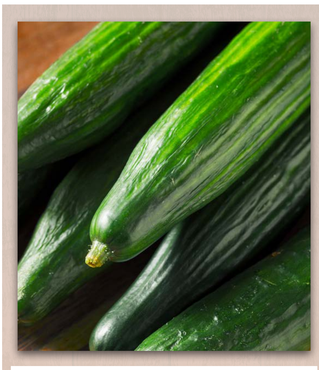

Imported
Seedless English Cucumbers
2 FOR 3



Andy Boy
Anise / Fennel
2.99 ea.

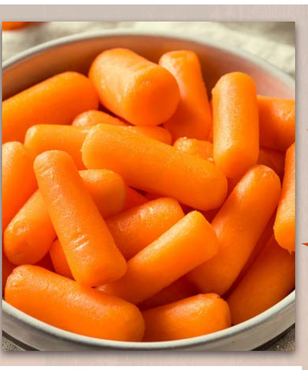

Grimm Way Farms
Baby Peeled Carrots
2 FOR 3

ROOTED IN FAMILY TRADITION SINCE 1899
JASWELL'S FARM
SMITHFIELD, RI
MARKET • BAKERY • CIDER MILL • PICK-YOUR-OWN



Quonset View
All Purpose Potatoes
5 lb. Bag
2.99 ea.



California, USA
Romaine Hearts
2.99 ea.



White Boiling Onions
1.99 lb.



1/2 Gallon **5.49 ea.**

Gallon **10.98 ea.**

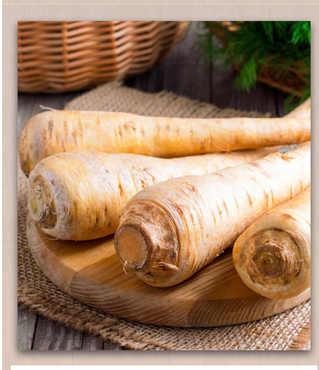

Parsnips
1 lb. Bag
2.99 ea.



Whole
Butternut Squash
69¢ lb.



Whole
Yellow Turnips
69¢ lb.

The Best ORGANIC SELECTION





Organic
Ripe Pomegranates **2.99 ea.**



Organic
Mandarins
2 lb. Bags
4.99 ea.



Organic
Fresh Broccoli **3.99 ea.**



Organic
Celery Hearts **3.49 ea.**



Organic
Yellow Onions **1.89 lb.**



Organic
Russet Baking Potatoes **1.49 lb.**

Great Deals ON FAMILY FAVORITES



CORN FLAKES

ORIGINAL CEREAL, 9.6 oz.

$4.49

SAVE $1.50

*SALE VALID NOVEMBER 1 - NOVEMBER 30
*WHILE SUPPLIES LASTS. NO RAINCHECKS.



Starbucks **Bagged & K-Cup Coffee**
3.5 - 12 oz.
Assorted Varieties

$8.99

Save Up To $7.00



New England Coffee **Bagged Coffee**
9 - 11 oz.
Assorted Varieties

$8.99

Save $4.80



New England Coffee **K-Cup Coffee**
3.8 - 4 oz.
Assorted Varieties

$8.99

Save $1.30



Thomas' **Bagels**
18 oz.
Assorted Varieties

$4.49

Save $1.00



Rice Krispies **Cereal**
9 oz.

$3.99

Save $1.80



Chex **Cereal**
12 - 14 oz.
Assorted Varieties

2 FOR 6

Save $2.99



Quaker **Instant Oatmeal**
8.4 - 14.1 oz.
Assorted Varieties

2 FOR 5

Save $2.49



Quaker **Old Fashioned & Quick Oats**
42 oz.
Assorted Varieties

2 FOR 9

Save $4.49



Jif **Peanut Butter**
16 oz.
Assorted Varieties

2 FOR 5

Save $1.19



Full Circle Market **Granola**
12 oz.
Assorted Varieties

$3.99

Save $1.00



Club **Crackers**
11 - 13.7 oz.
Assorted Varieties

2 FOR 7

Save $1.79



Toasted **Crackers**
8 oz.
Assorted Varieties

2 FOR 7

Save $1.79

Mix & MATCH



Wheat Thins **Snack Crackers**
8.5 oz.
Assorted Varieties

2 FOR 7

Save $1.99



Triscuit **Snack Crackers**
7.1 - 8.5 oz.
Assorted Varieties

2 FOR 7

Save $1.99



Good Thins **Snack Crackers**
3.5 oz.
Assorted Varieties

2 FOR 7

Save $1.99



Campbell's **Chunky Soup**
18.8 - 19 oz.
Assorted Varieties

2 FOR 6

Save $1.59



Ben's Original **Ready Rice**
6 - 8.8 oz.
Assorted Varieties

2 FOR 5

Save 79¢



Lipton **Recipe Secrets**
1.8 - 2.2 oz.
Assorted Varieties

2 FOR 4

Save 99¢



Knorr **Pasta & Rice Sides**
4.1 - 5.7 oz.
Assorted Varieties

2 FOR 3

Save 79¢



Prince **Lasagna**
8 - 16 oz.
Assorted Varieties

2 FOR 4

Save $1.29



Prince **Pasta**
12 - 16 oz.
Assorted Varieties

10 FOR 10

Save $1.29



Francesco Rinaldi **Pasta Sauce**
23.5 - 24 oz.
Assorted Varieties

2 FOR 4

Save $1.29



Rao's **Pasta Sauce**
32 oz.
Assorted Varieties

$9.99

Save $4.80



College Inn **Broth**
32 oz.
Assorted Varieties

3 FOR 5

Save $2.12



Green Giant **Canned Vegetables**
14.5 - 15.25 oz.
Assorted Varieties

10 FOR 10

Save 99¢



Tuttorosso **Canned Tomatoes**
28 oz.
Assorted Varieties

2 FOR 4

Save 79¢



Bumble Bee **Solid White Tuna**
5 oz.
Assorted Varieties

2 FOR 4

Save 69¢



Boulder Canyon **Chips**
5.25 - 6.5 oz.
Assorted Varieties

$4.49

Save 30¢



Tostitos **Tortilla Chips**
9 - 14 oz.
Assorted Varieties

$3.99

Save $1.50



Polar **Seltzer 1- Liters**
33.8 fl oz.
Assorted Varieties

3 FOR 2

Save 62¢



Culture Pop **Probiotic Soda**
12 fl oz. / 4 pk
48 fl oz.
Assorted Varieties

$6.49

Save $1.50



San Pellegrino **Water**
25.3 - 33.8 fl oz.
Assorted Varieties

2 FOR 5

Save Up To 39¢



Martinelli's **Sparkling Drinks**
25.4 fl oz.
Assorted Varieties

$5.99

Save $1.00



Arizona **Drinks Gallons**
128 fl oz.
Assorted Varieties

2 FOR 6

Save 99¢



Ocean Spray **Cranberry Cocktail**
64 fl oz.
Assorted Varieties

2 FOR 5

Save $1.79



Coca-Cola **Soda 2-Liters**
67.6 fl oz.
Assorted Varieties

2 FOR 6

Save 49¢



Pepsi **Bottle Soda 6-Packs**
16 fl oz. / 6pk
96 fl oz.
Assorted Varieties

$3.99

Save $3.00

Great Deals ON FAMILY FAVORITES



Hellmann's Mayonnaise
30 fl oz.
Assembled Varieties
$6.99
Save $5.00



Wishbone Dressing
15 fl oz.
Assorted Varieties
3 FOR 5
Save $2.62



A1 Sauce
10 oz.
Assorted Varieties
$5.99
Save $1.30



Grey Poupon Mustard
8 - 10 oz.
Assorted Varieties
2 FOR 8
Save 99¢



Mt. Olive Pickles
24 fl oz.
Assorted Varieties
2 FOR 7
Save Up To $1.79



Musco Pearl Black Olives
6 oz.
Assorted Varieties
3 FOR 7
Save 86¢



French's Fried Onion Rings
6 oz.
$4.49
Save $1.00



Kraft Grated Parmesan
8 oz.
Assorted Varieties
$4.99
Save $2.00



McCormick Gravy Mix
0.75 - 1 oz.
Assorted Varieties
10 FOR 10
Save $1.99



McCormick Brown Gravy Mix
0.87 oz.
Assorted Varieties
10 FOR 10
Save $1.99



Idahoan Potato Pouches
4 - 4.1 oz.
Assorted Varieties
4 FOR 6
Save 89¢



Flavor Master Gravy Master
2 fl oz.
$1.99
Save 70¢



Filippo Berio Olive Oil
50.7 fl oz.
Assorted Varieties
$12.99
Save Up To $23.80



Sun Maid Raisin Canisters
20 oz.
$4.99
Save $1.50



Ocean Spray Craisins
5 - 6 oz.
Assorted Varieties
2 FOR 5
Save 79¢



Ocean Spray Cranberry Sauce
14 oz.
Assorted Varieties
2 FOR 4
Save 59¢



Princella Yams
40 oz.
2 FOR 7
Save $1.49



Aunt Nellie's Beets, Onions, Red Cabbage
14 - 16 oz.
Assorted Varieties
2 FOR 6
Save Up To 99¢





Heinz Gravy Jar
12 oz.
Assorted Varieties
2 FOR 4
Save $1.99



Stove Top Stuffing
6 oz.
Assorted Varieties
2 FOR 4
Save $1.99



Pepperidge Farm Stuffing
12 oz.
Assorted Varieties
2 FOR 7
Save 29¢



Duncan Hines Brownie Mix
18 - 18.3 oz.
Assorted Varieties
4 FOR 5
Save $1.94



Betty Crocker Cookie Mixes
17.5 oz.
Assorted Varieties
2 FOR 6
Save $1.49



Keebler Ready Crust
4 - 6 oz.
Assorted Varieties
2 FOR 5
Save $1.29



Jiffy Muffin, Pie Crust & Cake Mixes
7 - 9 oz.
Assorted Varieties
10 FOR 10
Save 29¢



Jiffy Corn Bread Mix
8.5 oz.
10 FOR 10
Save Up To 29¢



Pillsbury Quick Bread Mix
14 - 17.4 oz.
Assorted Varieties
$2.99
Save $1.00

Great Deals ON FAMILY FAVORITES



McCormick **Pure Vanilla Extract**
2 fl oz.
$8.99
Save $2.00



McCormick **Pure Vanilla Extract**
1 fl oz.
$3.99
Save $2.30



Karo **Syrup**
16 fl oz.
Assorted Varieties
$2.99
Save $1.00



Grandma's **Molasses**
12 fl oz.
$3.99
Save $1.30



One-Pie **Pumpkin**
15 oz.
$1.99
Save 80¢



Full Circle Market **Organic Pumpkin**
15 oz.
$2.99
Save 30¢



Carnation **Evaporated Milk**
12 fl oz.
Assorted Varieties
2 FOR 4
Save 59¢



Eagle **Sweetened Condensed Milk**
14 oz.
2 FOR 5
Save $1.49



King Arthur **Whole Wheat & Bread Flours**
5 lb.
Assorted Varieties
$4.99
Save $2.50



King Arthur **Flour**
5 lb.
Assorted Varieties
$4.99
Save $2.00



Gold Medal **Flour**
5 lb.
Assorted Varieties
$4.99
Save $1.00



Domino **Granulated Sugar**
4 lb.
$2.99
Save $1.80



Arm & Hammer **Baking Soda**
16 oz.
$1.29
Save 40¢



Argo **Baking Powder**
8.1 oz.
$2.99
Save 50¢



Argo **Corn Starch**
16 oz.
$2.49
Save 50¢



Crisco **Shortening Sticks**
20 oz.
Assorted Varieties
$5.99
Save 80¢



Nestlé **Toll House Morsels**
10 - 12 oz.
Assorted Varieties
2 FOR 9
Save $1.79



Baker's **Baking Chocolate**
4 oz.
Assorted Varieties
$3.99
Save $1.00



Diamond **Walnuts & Pecans**
8 - 16 oz.
Assorted Varieties
$7.99
Save Up To $1.80



Jello **Pudding & Gels**
0.3 - 3.9 oz.
Assorted Varieties
2 FOR 3
Save 29¢



Viva **Paper Towel Signature Cloth**
6-Double Rolls
516 ct.
$13.99
Save $1.50



Viva **Paper Towel Multi-Surface**
6-Double Rolls
660 ct.
$13.99
Save $1.50



Cottonelle **Bathroom Tissue**
12-Mega Rolls
2928 - 3408 ct.
Assorted Varieties
$13.99
Save $3.00



Charmin **Bathroom Tissue**
6-Mega Rolls
1248 -1320 ct.
Assorted Varieties
$7.99
Save $3.00



Solo **Plastic Cups**
30 - 50 ct.
Assorted Varieties
2 FOR 9
Save 99¢



Reynolds **Aluminum Foil**
50 - 75 sq ft.
Assorted Varieties
$5.99
Save $1.70



Reynolds **Turkey Sized Oven Bags**
2 ct.
$2.99
Save 70¢



Reynolds **Parchment Paper**
45 sq ft.
2 FOR 7
Save $1.89



Saran Wrap **Premium Plastic Wrap**
100 sq ft.
2 FOR 5
Save 99¢



Glad **Cling 'N Seal**
200 sq ft.
$3.99
Save 40¢



Cascade **Platinum Plus & Complete ActionPacs**
14.7 - 18.3 oz.
$12.99
Save $2.00



Clorox **Disinfecting Wipes**
75 ct.
Assorted Varieties
$4.99
Save $1.50

Cool Savings ON DAIRY AND FROZEN FOODS



Green Giant **Frozen Vegetable Boxes**
7 - 8 oz.
Assorted Varieties
4 FOR 5
Save $1.14



Athens **Phyllo Dough Twin-Pack**
16 oz.
$4.99
Save $2.00



Birds Eye **Squash & Turnips**
12 oz.
Assorted Varieties
2 FOR 5
Save 79¢



Pillsbury **Pie Crust**
14.1 oz.
2 FOR 8
Save $1.99



Pillsbury **Pie Crust**
10 oz.
$3.99
Save 60¢



Hood **Ice Cream**
48 fl oz.
Assorted Varieties
2 FOR 5
Save $3.89



Marie Callender's **Pies**
25.6 - 38 oz.
Assorted Varieties
$5.99
Save $4.00



Cool Whip **Whipped Topping**
8 oz.
Assorted Varieties
2 FOR 5
Save 99¢



Reddi-Wip **Whipped Topping**
6.5 oz.
Assorted Varieties
2 FOR 4
Save $2.79



Supreme **Ricotta Cheese**
32 oz.
Assorted Varieties
$5.99
Save $1.30



Daisy **Sour Cream**
16 oz.
Assorted Varieties
2 FOR 4
Save $1.59



Fage **Greek Yogurt**
16 oz.
Assorted Varieties
$3.49
Save $1.50



Philadelphia **Cream Cheese Bar**
8 oz.
Assorted Varieties
2 FOR 5
Save $2.19



Cabot **Butter**
16 oz.
Assorted Varieties
2 FOR 7
Save $1.99



Cabot **Shredded Cheese**
8 oz.
Assorted Varieties
2 FOR 5
Save $2.19



Cabot **Cheese Bars**
7 - 8 oz.
Assorted Varieties
2 FOR 5
Save $2.19



Pillsbury **Doughs**
8 - 16.3 oz.
Assorted Varieties
2 FOR 6
Save $1.99



Hood **Half & Half**
32 fl oz.
$2.99
Save $1.50



Almond Breeze **Almond Milk**
64 fl oz.
Assorted Varieties
2 FOR 7
Save 99¢



Tropicana **Orange Juice**
46 fl oz.
Assorted Varieties
2 FOR 7
Save $1.79



Eggland's Best **Cage Free Large Brown Eggs 12-Pack**
12 count
$3.49
Save $2.50



Keller's **Turkey Butter**
4 oz.
$4.99

Your Favorite SPECIALTY GROCERY ITEMS



Daily Pantry **Organic Broths**
32 fl oz.
Assorted Varieties
$2.99
Save $1.50



Aleia's **Gluten Free Savory Stuffing**
10 oz.
$5.99
Save $1.70



Farmer's Market **Organic Pumpkin Puree**
15 oz.
$3.49
Save $1.00



Woodstock **Organic Cranberry Sauce**
14 oz.
Assorted Varieties
$3.99
Save $1.00



Athletic Brewing Co. **Non-Alcoholic Beer 6-Packs**
12 fl oz. / 6pk
72 fl oz.
Assorted Varieties
$9.39
Save $2.60



Graza **Sizzle Extra Virgin Olive Oil**
25.3 fl oz.
$13.99
Save $6.00



Stonewall **Pepper Jelly**
13 oz.
Assorted Varieties
$6.49
Save $1.30



Bob's Red Mill **Gluten Free Baking Flour**
22 oz.
$4.99
Save $1.70

BELMONT MARKET

FROM THE DELI

Save $4.00 lb.

Napoli
IMPORTED PROSCIUTTO DI PARMA
$17.99 lb.





Save $4.00 lb.

Boar's Head
HONEY MAPLE TURKEY
$11.99 lb.

Save $2.00 lb.

Boar's Head
DELUXE HAM
$11.99 lb.





Save $2.00 lb.

Boar's Head
EVERROAST CHICKEN
$11.99 lb.

Save $2.00 lb.

Boar's Head
IMPORTED SWISS CHEESE
$11.99 lb.



Save $1.00

Columbus
Charcuterie Trio
12 oz.
$14.99





Save $1.00

Jarlsberg
Smoked Swiss Cheese
5.75 oz.
$5.99

Save $1.00

Kretschmar
Cheese Platter
12 oz.
$8.99



PREPARED FOODS

ONE DAY SALE ITEM

Freshly Prepared

Pineapple Teriyaki Grilled Salmon
$19.99 lb.



Save $1.00 ea.

Freshly Prepared
Chimichurri Chicken & Rice Dinner
$9.99 ea.

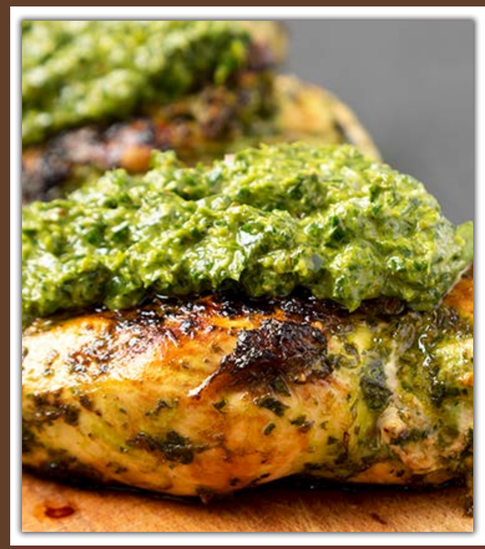

Save $1.00 ea.

Freshly Prepared
Powerhouse Chicken Bowl
$12.99 ea.



Save $1.00 ea.

Freshly Prepared
Vegan 3-Sister Bowl
$10.99 ea.



Save $1.00 lb.

Spinach Artichoke Dip
$8.99 lb.

Save $1.00 lb.

Deviled Egg Salad
$8.99 lb.

BELMONT'S BAKED GOODS



SAVE $1.00

Mini Eclairs
5-Pack
$5.99



SAVE $1.00

Apple Caramel Loaf
$6.99

Corn Bread
8" Square
$6.99



EXPLORE OUR DAILY ROTATING MENU ON OUR WEBSITE.

www.BelmontMarket.com/Menus

REHEATING INSTRUCTIONS ONLINE IF NEEDED.



Experience the freshest flavors at our sushi haven!

Our skilled chefs use only the finest, highest-grade ingredients to craft a wide array of rolls. From basic to exotic, we have options for everyone, including both vegetarians and vegans.

HEALTH & WELLNESS



Herbatint
Hair Colors
Assorted, 5.75 oz.

$16.29
Save $5.00



Sweetleaf
Stevia Drops
4 fl oz.

$17.69
Save $2.00

THE HERB WYFE



Host Defense
Mycobotanicals Immune Powder
3.5 oz.

28.99
Save $3.00



Herb Pharm
Super Echinacea
1 oz.

$15.99
Save $2.00



Blue Bonnet
Super Quercetin
60 count

30.49
Save $6.00



OM
Plant Protein Powder
Assorted, 1.20 lb.

32.59
Save $6.00



GAIA Herbs
Olive Leaf
60 count

$26.99
Save $3.00



Wish Garden
Respiratory Strength Tonic
2 fl oz.

$21.99
Save $3.00

SPRUCE UP WITH FESTIVE FLOWERS

EXPLORE OUR FLORAL COLLECTION TO PERFECT YOUR CELEBRATION WITH BOUQUETS, CENTERPIECES, AND FLOWERING PLANTS.

Sunflower Bunches
5 Stems

$10.99



Callalily
4" Plant

$17.99

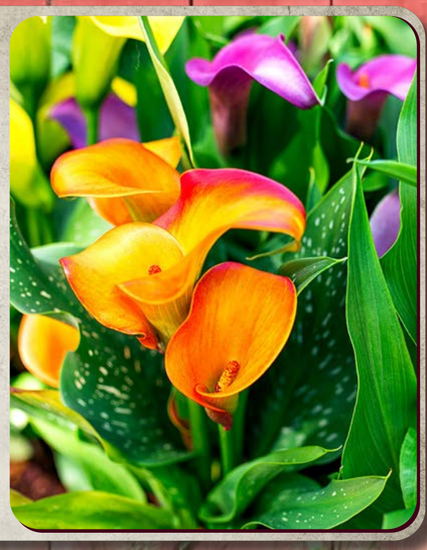



Vintage Party Bouquet

$29.99



Lizzie Mae's
Fruit, Berry, Nut Seed Bell 16 oz.

$6.49



BELMONT MARKET
Gift Baskets





Celebrate Any Occasion!

Our unique gift baskets are perfect for birthdays, retirement, weddings, sympathy, anniversaries, holiday, housewarming and more! Choose from a great assortment year-around.

VISIT US IN-STORE, CALL 401-789-4656, OR SHOP ONLINE AT SHOP.BELMONTMARKET.COM TO ORDER NOW



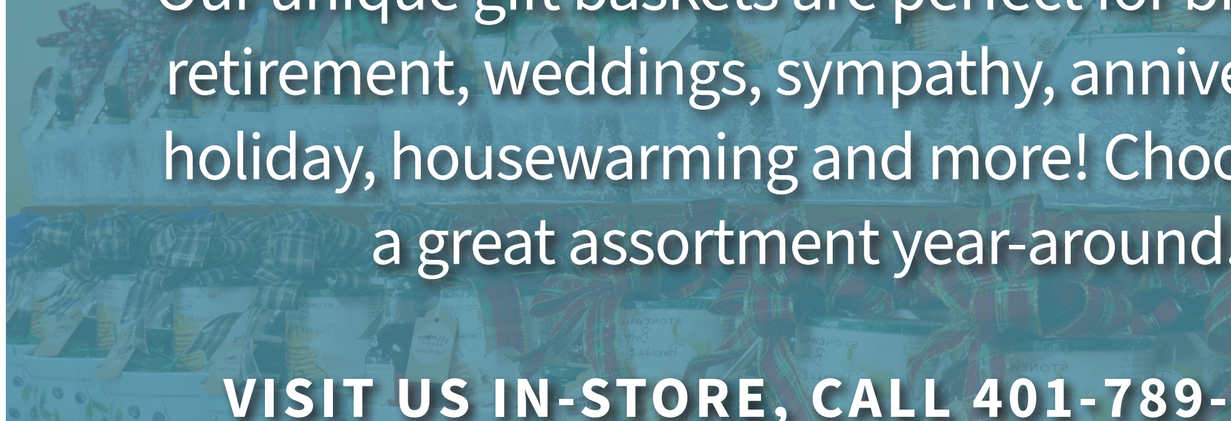

FRESH MADE FROM SCRATCH

BELMONT MARKET BREAD

Home-style Sandwich Loaves, Whole Grain Baguettes, Italian and Flat bread Styles

Belmont Bread, with the help of our bread baker, we are working to incorporate more regionally grown and milled grains, into our products in an effort to not only make unique and interesting breads, but also to help rebuild a piece of our regional heritage that has been all but lost over the last century.

SAVE TIME AND SHOP ONLINE!

Our convenient hours and scheduled delivery make it easy for you to do your grocery shopping on your own time.

You can pick up your order or have it delivered, even to Block Island!

SHOP.BELMONTMARKET.COM

